THE DIMENSIONS SHOWN ON THIS DESIGNED DRAWING ARE FOR ILLUSTRATIVE PURPOSE

DIMENSIONS FOR ACTUAL CARRIER TAPE MAY SLIGHTLY DIFFERENT

REV.	MODIFICATION	DATE	DRAWING	CHECKED	APPROVED
1					
2					

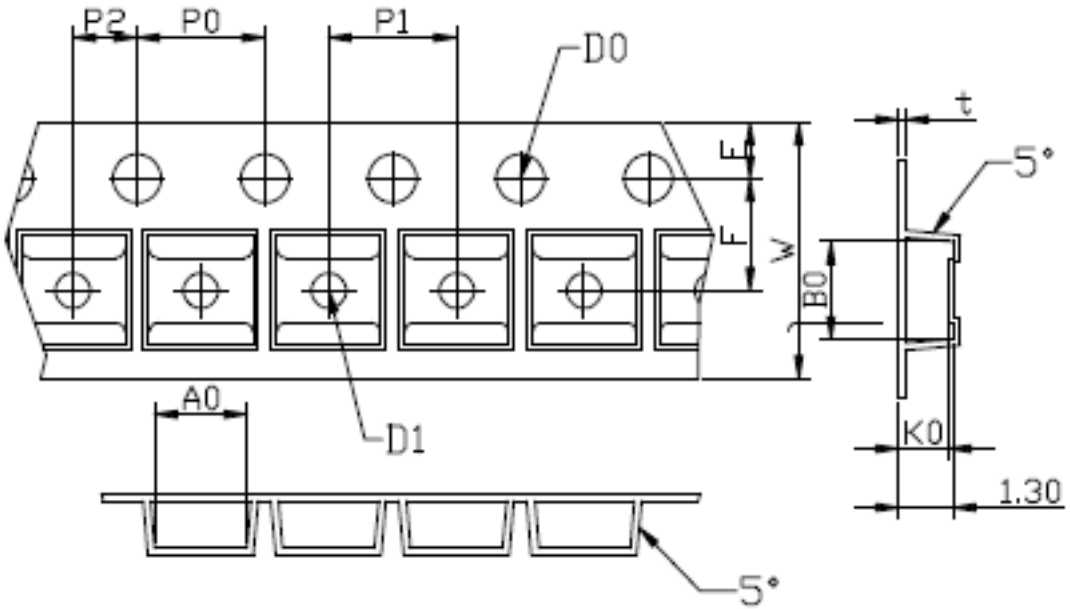

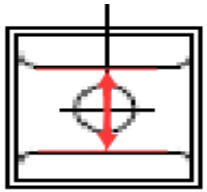

Remark: B1=1.77mm

Not Marked tolerance ±0.2mm

D_0 Ⓑ	D_1 Ⓑ	P_0 Ⓐ	P_2 Ⓐ	E Ⓐ
1.55 ±0.05	below 1.20	4.00 ±0.10	2.00 ±0.05	1.75 ±0.10

1.The Maximum cumulative tolerance is ±0.2mm for 10 sprocket hole pitch

2.Cambers do not exceed 1.0mm in 250mm length

3.All dimension follow EIA-481-D series definition

4.Material: PC+S black conductive

5.One 22" Reel=1000 Meters

ITEM	W Ⓑ	A_0 Ⓐ	A_1 Ⓐ	B_0 Ⓐ	B_1 Ⓐ	K_0 Ⓒ	K_1 Ⓒ	P_1 Ⓐ	F Ⓐ	T Ⓑ
DIM	8.00 ±0.10	3.25 ±0.10	±0.10	3.30 ±0.10	±0.10	1.40 ±0.10	1.30 ±0.10	4.00 ±0.10	3.50 ±0.05	0.22 ±0.05
ALTERNATE										

RoHS Compliance

SINHO ELECTRONIC TECHNOLOGY CO.,LTD

NAME.	CARRIER TAPE	Mold Ref	SN3010-F	SIZE	A4	DSGD		DIM TOL	Ang Tol
Mold Ref	3.25*3.30*1.40	Customer P/N		SHEET	1/1	PROJ		X ±0.30 X.XX ±0.10 X.X ±0.20 X.XXX ±0.05	X ±5° .X ±3° .XX ±1°
MATERIAL	PC+S black conductive	SCALE	1:1	REV	A/0	CHKD			
		UNIT	MM	DATE		APPD			